

RESIDENZIALE MORANE

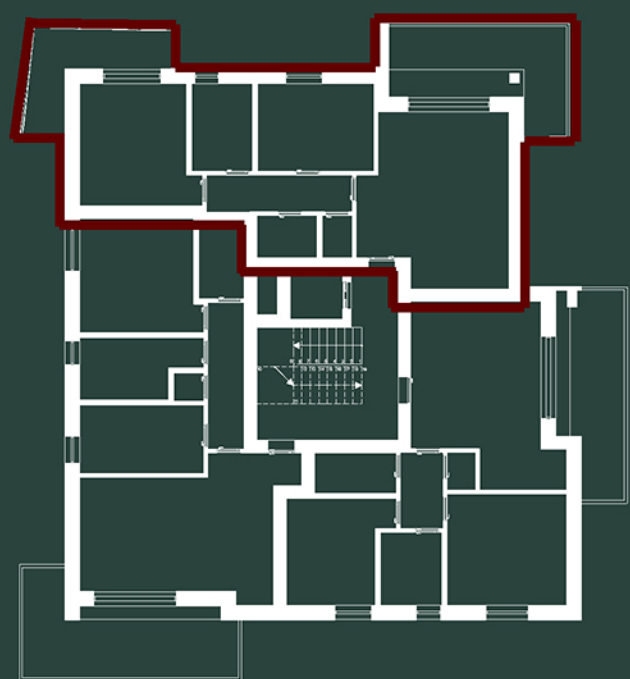

EDIFICIO D
 APPARTAMENTO
D01
 PIANO PRIMO

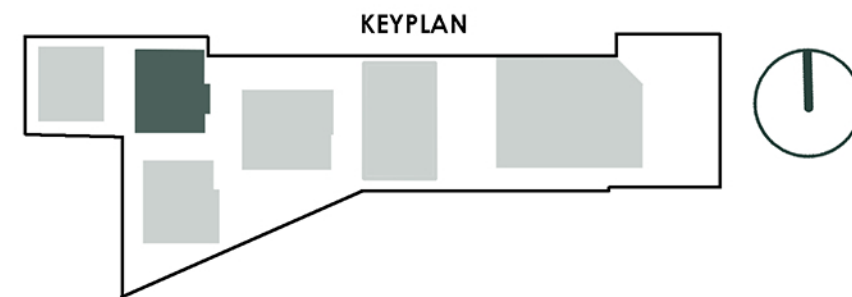

| | | | | | | |
|----|--------------|-------|-------|------|-------|--------|
| D1 | APPARTAMENTO | PRIMO | 86,68 | 100% | 86,68 | 100,06 |
| | BALCONE | PRIMO | 16,99 | 50% | 8,50 | |
| | BALCONE | PRIMO | 9,76 | 50% | 4,88 | |